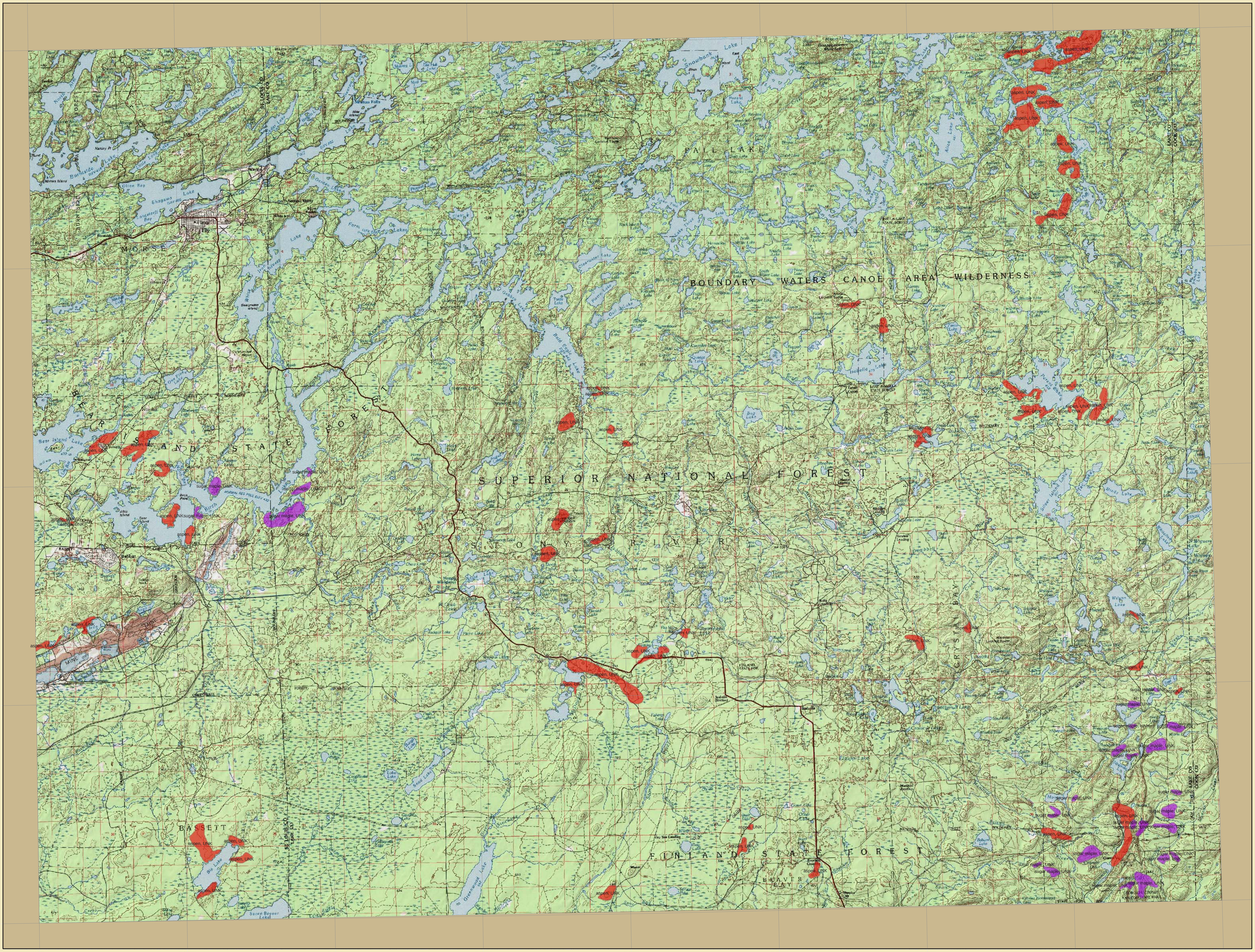

Damage Type

- Discoloration
- Mortality

Abbreviations used:

UNK - unknown

Note:

Two- part annotation on polygon indicates the primary host and casual agent.

2004 AERIAL DETECTION SURVEY RESULTS

MINNESOTA

USGS 100K QUAD - ELY

Map scale: 1:100,000

Vicinity Map

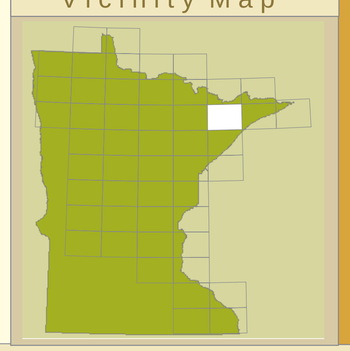

N

For more information contact:

USDA Forest Service
State & Private Forestry
St. Paul Field Office
Forest Health Protection
1992 Folwell Avenue
St. Paul, MN 55108

or visit our website at
www.na.fs.fed.us/spfo

Map created in ArcGis 8 using ArcMap & National Geographic TOPO!

Final 2004