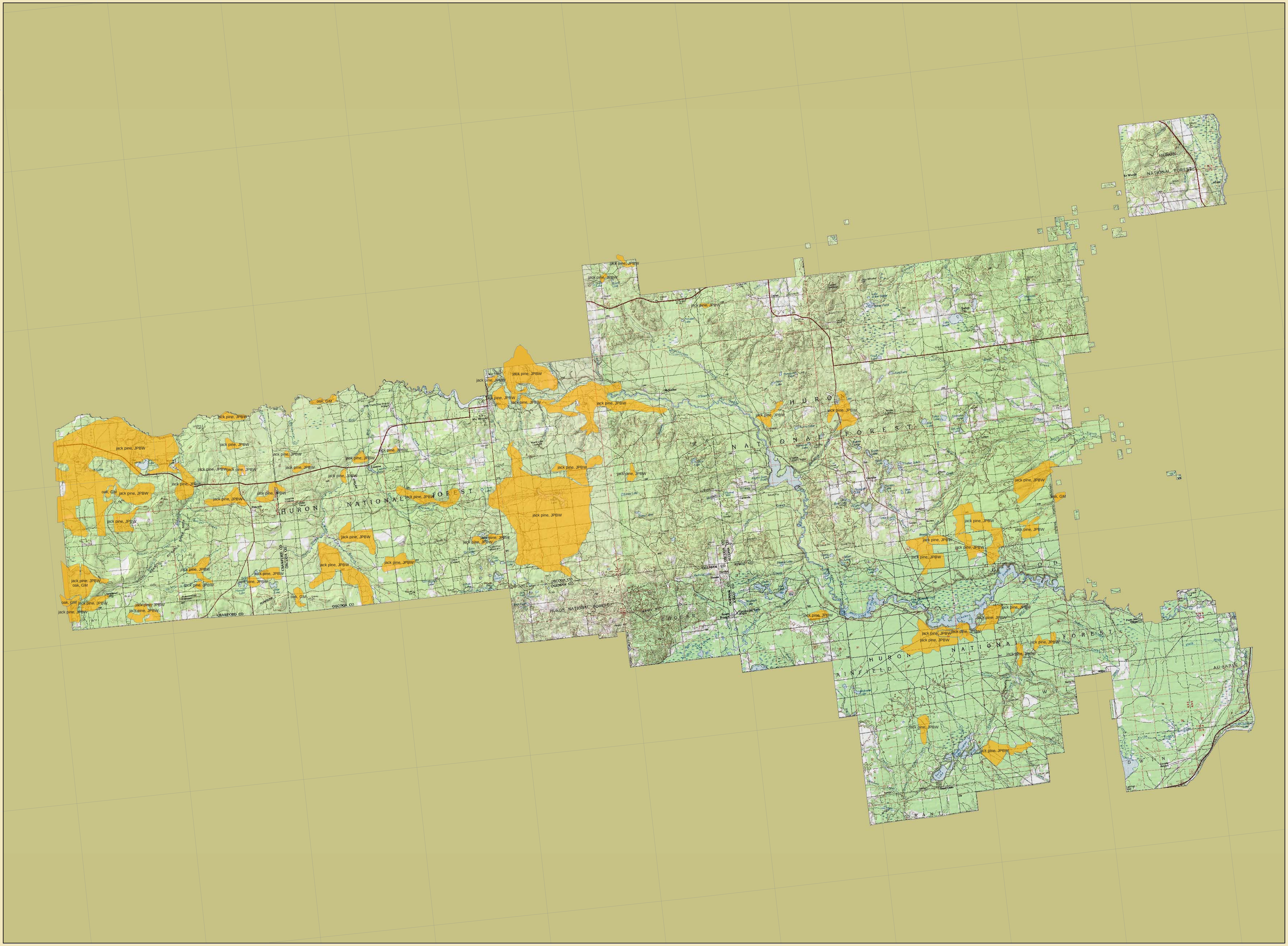

Damage Type

Defoliation

Abbreviation used:

GM - Gypsy moth
JPBW - Jack pine budworm

2004 AERIAL DETECTION SURVEY RESULTS

MICHIGAN

HURON NATIONAL FOREST

Note:

Two - part annotation on polygon indicates the primary host and the causal agent.

Vicinity Map

For more information contact:

USDA Forest Service
State & Private Forestry
St. Paul Field Office
Forest Health Protection
1992 Folwell Avenue
St. Paul, MN 55108

or visit our website at
www.na.fs.fed.us/spfo

Map created in ArcGis 8
using ArcMap &
National Geographic TOPO!

September 2004